Certificate of Analysis

For Laboratory use only

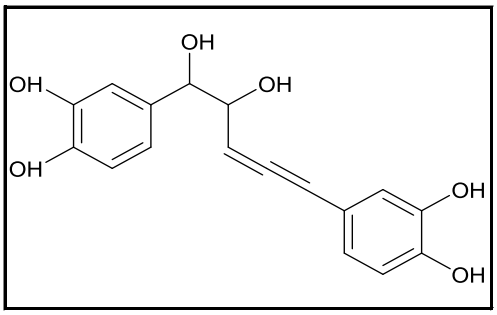

中文名称	Nyasicol
ENGLISH NAME	Nyasicol
等级 STANDARD TYPE	
批号 LOT NUMBER	HN099367
报告日期 REPORT DATE	
别名CHEMICAL NAMES	Nyasicol
分子式 M.F	C17H16O6
分子量 M.W	316.309
CAS NUMBER	22368-21-4

贮存条件 STORAGE	powder	-20℃	3years
		2-8℃	2years
	In solvent	-80℃	6 months
		-20℃	1 months

备注 WARM NOTICE: When publishing,please cite as : ***chemical name*** was purchased from **Herbest** (Baoji Herbest Bio-Tech Co.,Ltd)

检测结果 ANALYTICAL RESULTS

检测项目 TEST	指标 SPECIFICATION	检测结果 RESULT
液相 HPLC	N/A	98.00%
核磁 NMR	Conforms to structure	Conforms to structure
质谱 Mass	Conforms	Conforms
外观 Appearance	N/A	Oily liquid

Authorized Signature:

Baoji Herbest Bio-Tech Co.,Ltd

Tel: +86-917-8888998 www.chem-tcm.com Email: root@herbest.cn